

Discovery

BY FLEETWOOD, RV

EXPRESS



ONLY 28 MONTHS OLD AND OVER 1400 MEMBERS



RICHMOND RALLY HOSTS 213 DISCOVERYS

With 213 Discoverys in attendance, the views of Ds lined-up and parked over much of the Wayne County Indiana Fair Grounds were awe-inspiring and the 2000 Discovery Owners Association National Rally convened on September 13. If you could not make it, you missed a great event that provided, among other things, great food, great seminars, great camaraderie, great vendors, great Fleetwood service support and great fun. In other words- **IT WAS GREAT!!**

There is not space enough to mention everyone that helped make the rally a success, but we must mention a few. First, Rally Masters were **Jim and Dorothy Devine**, who performed as always in coordinating and putting the plan together- super job guys! **Midwest Regional VP Bob Chinn** arranged and coordinated the 24 super vendors that manned the vender areas, marketed their wares and many even presented very informative seminars. **Roxie Jacobs** coordinated all the seminars and did a super job at it. **Marion and Harvey Becker** coordinated and ran all the food service for our wonderful breakfasts and dinners. **Marilyn Barton** coordinated and conducted all the door prize drawings. **Lois and Gene Patterson** (Lois is our Executive VP) fearlessly handled the front information desk. **Dick Snyder** coordinated the parking of the 213 rigs. **John Schlosser** was the Assistant Rally Master and general Master of Ceremonies, and **Bill Azar** coordinated the transportation of handicapped attendees that needed help getting to and from the various activities. All these folks had numerous members helping with all these efforts, without which the rally could not have been the success it was.

(Continued on page 2)

Among many of the highlights of the rally was our fantastic entertainment by the group **Charlie Estes and Friends**. As advertised in our last newsletter, they kept our feet tapping and smiles growing with two evenings of country, bluegrass, western and gospel music. One of their group turned heads when he did his Willie Nelson routine. It was as though ol' Willie was right there with us.

Of special note during two of the general meetings were the announcements of the foundation of first three (3) Chapters of the Discovery Owners Association. The new chapters were:

<u>Chapter Name</u>	<u>Area</u>	<u>President</u>
Discovery Pioneers	Colorado and surrounding area	Carl Ropp
Discovery Texans	Texas	Phil Yovino
California Good Timers	Southern California	Ed Watson

Among some of the activities during the rally was a special forum of invited members to participate in providing executives from Fleetwood, flown in to hear our inputs on what we would like to see in future Discovery motorhomes. This was an upbeat meeting during which the Fleetwood folks took detailed notes on our desires after which they provided some discussion on current things going on within Fleetwood and changes already in progress.

There were numerous seminars dispelling a broad spectrum of subjects to the group as a whole, as well as some just for the co-pilots and some just for pilots. The following is a list of some of the seminars:

COMMERCIAL SEMINARS

<u>Seminar Subject</u>	<u>Company</u>	<u>Presenter</u>
Kwi-Kee Step Functions and Maintenance	Kwi-Kee Step	Jim Kaskey
Medical Emergencies	RV Alliance America	John Adams
Microwave/Convection Cooking	TCL Sales & Distribution	Glenn Bruce
Cummins Engine Maintenance	Cummins	Chuck McEachan
Coach Electronics/Protection/Cell Phones	Precise Electronics	Don Ellis
Quick Fixin's	Watkins Independent Food	Ann Jamison
Marcia's Clothing Magic	Marcia's Iron-on Studs	Marcia Allum
In Motion Satellite	King Dome Systems	Dr. Gerardo Monzi
RV Electrical Circuits	Hildale Enterprises	Al Hoffman
Freightliner Chassis	Freightliner	
Fleetwood Coach	Fleetwood	Wayne Geiger
		Mick Freidt
		Brian Lovelace
Covered Satellite Dish Systems	Precise Electronics	Don Ellis
Controlling Tank Odor	Hildale Enterprises	Al Hoffman
Discovery 2001	Fleetwood	Mike Ruth
		Jim Braun
		Lenny Roza
Fire Safety	RV Alliance	John Adams
Are You Covered	RV alliance	Jackie Adams
RV Roof Care from Roof to Road	B.A.D.	
Health Juice System	Tahitian Noni	Jan Richardson

(Continued on Page 3)

DISCOVERY OWNERS ASSOCIATION SEMINARS

<u>Seminar Subject</u>	<u>Seminar Leader(s)</u>
Co-Pilot Share Tips	Roxie Jacobs
Technical Roundtable	Joe De Santis , Moderator Table of Experts, Leo Everitt, Ed Kennedy, Bob Cook, Herb Peterson, Frank Bongiorno
Beginner's Computer Class	Bob Cook
GPS Systems	
Advanced Computer Class	Bob Cook
Discovery Wind Noise Solutions	Frank Bongiorno

SEE WHAT YOU MISSED IF YOU WERE NOT THERE!!!

We owe a great deal of applause and thanks to Tom Raper RV of Richmond, Indiana for all the help and assistance they gave us in putting on this great rally. In addition, Raper RV set up a production line and processed all of the Discoveries covered by the Fleetwood power steering recall. Their effort started on Tuesday and was basically finished by Thursday with all of the 213 rigs covered by the recall. Tom Raper RV also paid for a major portion of our farewell dinner on Saturday night. Members, please take a moment and drop Tom Raper RV a thank you note for all their help. They earned it!

Speaking of earning our thanks, we also need to express our sincere thanks to Fleetwood and all their huge team of factory service folks that spent the week fixing items on our Discoveries. Some of their team were seen still working after 9 PM in the evening. They worked hard and were very helpful in many ways. Please drop Fleetwood Service a note and say thanks for all their hard work and dedication to our attendees. We also wish to thank Freightliner for bringing out the chassis for us to view and study. Bob Chinn indicated that all 24 of our vendors donated door prizes. Thanks!

One item of business to report: one serious task of the attendees was to cast their ballots with respect to the changes in the bylaws presented in the last newsletter. We are happy to report that of the 213 coaches present, 113 cast their ballots. The results are as follows:

	<u>CONFIRM</u>	<u>REPEAL</u>
1. To establish the position of Membership Director	113	0
2. To establish the positions of: Immediate Past President; Vice President of Development, & President Emeritus	104	9
3. To delete from the responsibilities of 'Secretary' those duties pertaining to membership.	112	1
4. Recording and deposit of funds to read as follows: <i>"All funds received by the membership director and Rally masters are to be recorded in the DOA Cash Receipts Journal, and directly deposited into the DOA checking account as directed by the Treasurer."</i>	113	0
5. Change title of 'Rally master' to 'National Rally master'	109	4

(Continued on page 4)

6. Delete---from duties of the Board of Directors--- the duty to solicit nominations. (This will now be the duty of the Immediate Past Pres.)	106	7
7. Duties of Immediate Past President—‘to be Chairperson of Nominating Committee’	105	8
8. To eliminate STAMPED return envelopes on ballots	107	6
9. To require only one signature on a check for expenses. Two signatures Will be required to move funds out of the money market fund.	104	9

As indicated, all changes to the bylaws were confirmed. Thanks to all of those that cast their ballots.

It was a **GREAT** rally and we missed you if you weren't there. Thanks to all that attended and we trust that you had a super time and will join us next year along with our absent friends.

The President's Column:

By Yolanda DeSantis

I was so pleased to have presided over the first National Rally of this administration in Richmond, Indiana.

This is the first time that this elected board has been able to work face to face. It was exciting to meet the people whom I have worked with for nine months via the telephone, mail and e-mail. Each one of us is dedicated to do the task set before us and with your help and patience - *-we will do it!*

We do the work and we want you to reap the benefits. More rallies, both national and regional and more information on the Discovery. Also a chance to get to know each other and the best way is through the chapters that are being developed. To date we have 3 certified chapters, the Discovery Pioneers, the Discovery Texans, and the California Good Timers.

My very special thanks for all the volunteers that did such a great job in Indiana and to all of you who joined us at the rally.

I look forward to meeting all of you at future rallies.

Yolanda De Santis

RAMBLINGS FROM THE WESTERN REGIONAL VICE PRESIDENT

By Ted VanWinkle

After navigating our rig half way across the USA in route to the Richmond Indiana National Rally, our anticipation of meeting everyone and above all enjoy the true harmonious friendliness of the members, guests and officers, became a reality. Also, it was great to have faces to associate with, instead of voices via the telephone or internet communication links. Also it was just great to meet the Western Regional Area members who attended the rally and be afforded the opportunity to sit down and have an enjoyable rap session and get together!! Super, super people!

I'm very proud to announce that the very first formation of a DOAI Chapter has been done within the Western Region. The name of this chapter is Discovery Pioneers. The area in which the Chapter is forming is Colorado and adjacent parts of Nebraska, Kansas, New Mexico, Utah and Wyoming. Congratulations and Godspeed to the entire membership and board of officers-President: Carl Ropp, Vice President: Jack McPhee, Secretary/Treasurer: Bob and Sandy Greenwell, and Rally Master: Ed Kennedy. Once again, to all within this new Chapter, continued achievement, success and camaraderie.

(Continued on page 5)

At the Richmond Rally, another Western Regional group of members from Southern California formed a Chapter named "California Good Timers" and presented their completed Chapter application forms for confirmation to the DOAI board of officers. Once again, a tip of the old hat to the members and board of officers- President: Ed Watson, Vice-President: Don Fuller, Secretary: Artie VanWinkle, Treasurer: Marie Watson, Rally Master: Sharon Ayer, Assistant Rally Master: Jim Devine, Membership: Karen Fuller, and By Laws: Ted VanWinkle. Continued "Pursuit of Happiness and Camaraderie" to all, which is the mission statement of our chapter.

Also, at this writing, both chapters are already working on 2001 rallies, at full ahead pace. Not only do they talk the walk, they do the walk and ask, with a smile, what's next? Keep your eye on these chapters of action.

At long last, *%#\$, it's a go, with confirmation and support, for the forthcoming Western Region Rally at Emerald Desert Golf and RV Resort, Jan. 7-11, 2001. (Editor's note- Look for the registration form later in this issue). In addition, the Western Region National Rally is to be held at Colorado State Fair and Exposition Center, May 23-26. For more important information, check the internet and forthcoming newsletters. Don't pass on these rallies, as they will be really fun filled for all.

The past few months, Sharon Ayer, Membership Director, and myself have had many phone calls from members and new owners of Discoveries seeking club information or seeking answers to a wide variety of questions. They all had one common remark or praise regarding DOAI. All fully enjoyed the Discovery Express newsletter and the outstanding manner in which the information was expressed and projected. Many expressed their enjoyment of Don's (the editor) work and labor. All of us of the DOAI wish to convey our feelings, along with those of the people calling, to extend our comment that you have produced an outstanding newsletter and we all hope you maintain the wonderful format for years to come. Thanks, Don!

Looking forward to seeing everyone at the Emerald Desert, Colorado Fair/Exposition Center rallies in 2001.

Travel safe, enjoy and may you all be blessed with Discoveries and great lasting adventures on your trips!!

Ted VanWinkle

VENDERS THAT SUPPORTED US IN RICHMOND- BE SURE YOU SUPPORT THEM!

Adventure Caravans

Always Charming

B.A.D.

Blue Ox

Classic Coach Works

Cummins

Games 4U

Hildale Enterprises

I-Appeal

In-Motion Satellite Systems

L & M Sportswear & Embroidery

Larson Enterprises

Marcia's Iron-on Studs

Nikken

RV Alliance America

Saturn Automobiles

Sheila's Fashions

Tahitian Noni

Watkins Independent Food

Wesley Stout Productions

Fleetwood Customer Service-

1-800-322-8216

Want to know where to get propane??

Go to this address on the web-

<http://www.propanegas.com/>

Freightliner Customer Service

1-800- 385-4357

YOUR 2000 SLATE OF OFFICERS

President- **Yolanda DeSantis**
 Executive Vice President- **Lois Patterson**
 Secretary- **Lynn Casimir**
 Treasurer- **Ralph Bailey**
 Rallymaster- **Phil Yovino**
 VP Development- **Jim Devine**
 East Regional VP- **Pete Pizzano**
 Midwest Regional VP- **Bob Chinn**
 Northwest Regional VP- **Arnie Thompson**
 West Regional VP- **Ted Van Winkle**

THE DISCOVERY REGIONS DEFINED

Region 1- Northwest- Arnie Thompson VP
Phone-(435) 723-7894
arthompson@utahlinx.com

Alaska
 Idaho
 Montana
 Nevada
 Oregon
 Washington
Saskatchewan
Manitoba
Alberta
British Columbia

Region 2- West- Ted Van Winkle VP
Phone (916) 722-7429

Arizona
 California
 Colorado
 Kansas
 Nebraska
 New Mexico
 North Dakota
 South Dakota
 Utah
 Wyoming

Region 3- Bob Chinn VP
Phone (812) 524-8170 rcchinn@voyager.net

Arkansas
 Illinois
 Indiana
 Iowa
 Kentucky
 Louisiana
 Michigan

Minnesota
 Missouri
 Ohio
 Oklahoma
 Tennessee
 Texas
 Wisconsin

Region 4- Pete Pizzano VP
Phone (727) 376-2502

Alabama
 Connecticut
 Delaware
 Florida
 Georgia
 New Hampshire
 New Jersey
 New York
 Maine
 Maryland
 Massachusetts
 Mississippi
 North Carolina
 Pennsylvania
 Rhode Island
 South Carolina
 Vermont
 Virginia
 West Virginia
Quebec
Ontario

WHERE TO SEND WHAT

Send all matters of general interest or for action by the President to:

Yolanda DeSantis, President
 8092 Summersong Court
 Spring Hill, FL 34606
 1-352-686-5492
 jpdi@aol.com

Send changes of address, membership inquiries, checks, membership applications and renewal dues to:

Sharon Ayer, Membership Director
 91 East Donohoe
 Chula Vista, CA 91911
 1-888-594-6818
SAyer40152@aol.com

Send requests for Discovery Badges to:

'Mr. Ed' Badges n Signs
 P.O. Box 303
 Crystal Beach, FL 34681
 1-800-398-8307
 Badges \$5.50, hangers \$3, s/h \$1 each

Send your requests for caps, jackets, etc. with the Discovery Owners Association logo to:

L&M Sportswear & Embroidery
 2078 Clarketown Road
 Heathsville, VA 22473
 (804) 580-6401

Send problems experienced with your Discovery, and any solutions, hints and tips to share to:

J.B. Vaughn
 303 California Street
 Clyde, TX 79510
 1-915-893-2625

YOUR HELP IS NEEDED!!

Don't forget, you are all reporters and will be derelict in your duties if you don't get that article in before the deadline for the next newsletter. We can take your information handwritten, as long as it is readable, typed, by snail mail, by e-mail or disk (Microsoft Word or Corel Word Perfect), or by FAX. The addresses are below for your newsletter editor:

Snail mail: Don Fuller
 43229 Echard Avenue
 Lancaster, CA 93536-5399

E-mail: wdfuller@aol.com

FAX: 1-661-942-6692

Phone: 1-661-942-1575

Thanks to all that did a superb job for this issue!!

WHAT'S AHEAD??**WESTERN REGION WINTER RALLY- 2001**

Emerald Desert Golf & RV Resort, January 7-11 at Palm Desert, California. Our rally will end on the 11th, the same day as the FMCA Indio rally starts. See the registration form later in this issue.

EASTERN REGION WINTER RALLY- 2001

Lazydays at Tampa, Florida again February 1-4 with 299 full hookup sites already reserved. See the registration form later in this issue.

WESTERN REGION NATIONAL RALLY

Colorado State Fair and Exposition Center, May 23-26, 2001. For more important information, check the internet and next quarter's newsletter

THE SUNSHINE CORNER

This section of the newsletter is new and its purpose is to note requests by members to mention those of us, our friends or loved ones that feel that our good thoughts or prayers might bring some comfort. Any requests brought to our attention will be placed in the next issue of Discovery Express. **This month's requests for Sunshine:**

Good wishes for complete recovery of Kiefer Phillips, 3 year old grandson of Charmaine and Richard Hogan

MEMBERS WITH DISCOVERY ITEMS FOR SALE (Key Word is DISCOVERY item)

Cashmere bedcover (Fleetwood)- paid \$350 asking \$200 obo. Also a new freezer door for side-by side Dometic refers. Al & Marion Ganzer, P.O. Box 142, Gardiner, N.Y. 12525, e-mail aganzera@cs.com (845)255-1578

Thetford Aqua Magic Aurora OEM china bowl toilets w/power saver spray water saver \$115 obo + shipping w/ gaskets & seals. Fits all model yrs. (863) 858-8565 or provostan@prodigy.net

NATIONAL RALLY 2000 EVIDENCE!

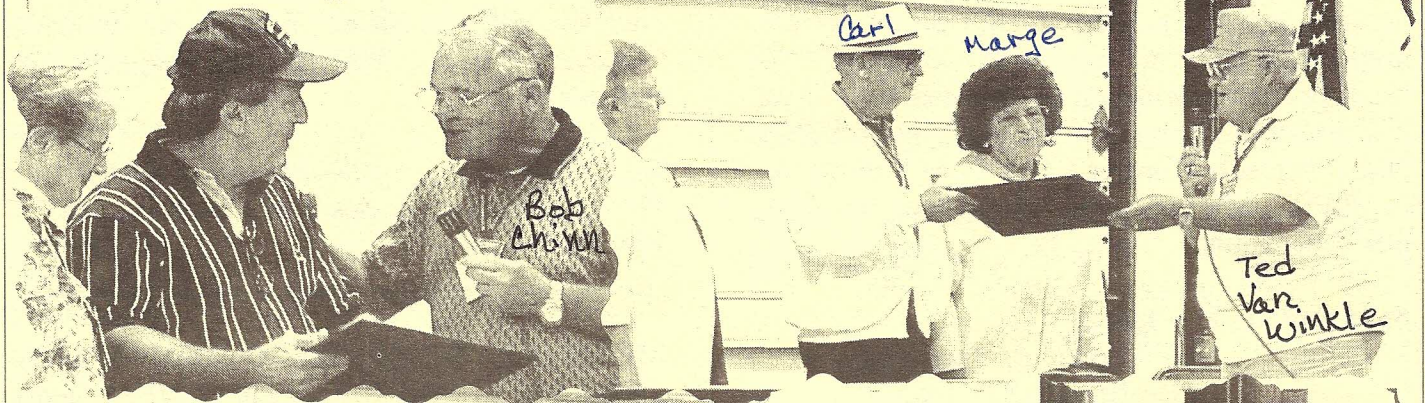
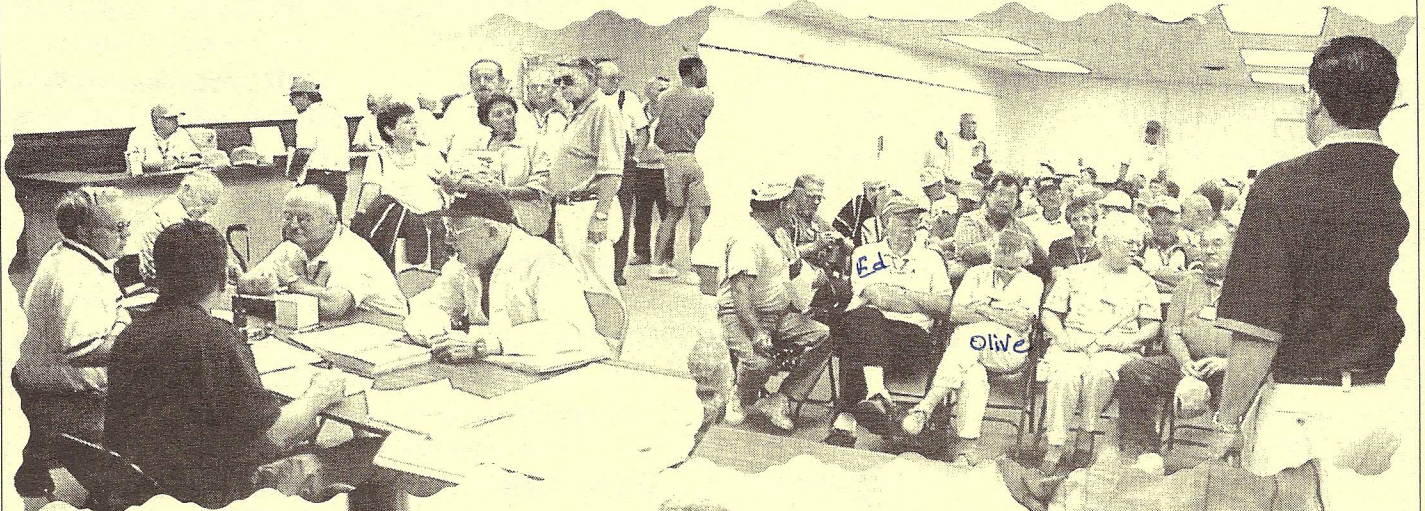

Bob Chinn Ted Van Winkle Arnie Thompson

MORE NATIONAL RALLY 2000 EVIDENCE!



DISCOVERY TIPS & HINTS

By Jim Pourroy, Fleetwood Technical Service Trainer

Fall is almost here, though right now it seems too hot to believe it. Depending on your plans it is time to get the furnace tuned up for cold weather or the coach winterized for storage.

How long has it been since you looked through your owners manual? This isn't a silly question. We find it a valuable source of information taken along with a pinch of common sense. I get a lot of questions on a daily basis and use the owner's manual for a refresher along with my service experience to come up with the answer. A lot of people tend to get offended when asked the question "Have you read your owner's manual"? I don't and you shouldn't either.

What's my point? Back to the original comments, it is either time to get your furnace ready for the colder months or prepare your coach for storage. Much of the information needed to accomplish this can be found in your owners' manual.

I was recently asked a question on winterizing, and I went into what I thought was great detail in the answer. I detailed the wet (with antifreeze) method and the dry (using air to blow out the lines) method and thought I covered all bases. Then I looked into an owner's manual. It is amazing how much I missed. No one can remember everything.

This brings me back to my point; use your owner's manual as a resource. I recommend attaching a sheet of paper or using the margins of your manual to add notes. What should you write?- the little things that we all tend to forget, and the specific things that your coach may be equipped with. The icemaker in the fridge, the washer dryer, the P trap behind the washer dryer and anything else out of sight or mind are good examples. In the section "Motor Home Storage" there is a series of checklists for short-term, long-term and winterization. As I reread the section more and more came back to me. I had forgotten all about the chassis and many of the appliances that have specific needs. Test your self, try to think about as many areas that need winterizing or

storage maintenance and then read the manual. If you are really good and get 50% of the items or more, congratulate yourself. If not, then the time spent reading the manual was not wasted. Test yourself again next year.

About the furnace, operation at periodic intervals can be the best maintenance. Every year we hear the same complaint, my furnace doesn't work! We ask how long it has been since it was used and receive answers like last winter or never, it's new.

With furnaces it is better to use them well before you need it or be prepared to endure the smell of the furnace when it lights off for the first time of the year. New furnaces and ones that haven't been used in quite a while can smell very **bad**. **This is normal**- the smell is caused by the dust that may have settled on it or the paint on the burner chamber if it is still new. We like to open all of the windows and the entry door and let the furnace go through the burn off so we can avoid that first use of the season smell. The other benefit of this is to have ample time to have the furnace serviced if it isn't working properly. Don't wait until you are all packed or on the road to find out if the furnace is working. It could make your trip a cold one, and we don't want that, do we?

What kind of maintenance does the furnace need? Read the manual that came with it. Cleaning the blower wheel and making sure that intake and exhaust vents are clear is a good place to start. Some areas of the country have mud daubers that like to build nests in furnaces. Frequent operation makes this less likely. If it does happen you may hear the noise of the nest spinning around in the burner chamber, or it just may not work at all if it is plugged up. If this happens it is time to take the coach to a dealer for service. The furnace will have to come apart for a thorough cleaning.

Checking all of the vents for accumulated debris is another good thing to inspect. I have had the opportunity (unfortunate) to clean out and replace a duct hose that became home to a family of rodents. Not a pretty picture. And even more of a reason to test the operation before it gets cold and you really need it. The owner didn't find out about the rodent nest until the furnace was fired up

at a rally. The symptoms were low airflow and a very bad smell.

Another hot tip (pun intended) is to use the dash heater when preparing for a night of dry camping. The idea is to allow the engine alternator to top up the batteries state of charge while using the heater to warm up the coach. This will delay the first cycle of the furnace for a while. The length of time will depend on how cold it is outside.

Keeping your LP tank full also helps your furnace operate better in very cold weather. The level of LP is important because in cold weather it is harder for the LP to change from a liquid to a vapor. It requires heat from the outside to transfer to the liquid inside the tank and cause it boil off into a gas. A full tank has a larger wetted area inside the tank and results in more BTU's available for use. A tank that is low on LP may not be able to provide enough BTU's for furnace(s) operation in very cold weather.

Owners that use their coaches throughout the winter months often keep the coach plugged in

and the furnace left on and set to the lowest temperature so the coach will always be ready for the weekend skiing trips. This may or may not work for everyone, in some areas where it is very cold it may require setting the furnace to a higher temperature. There is always the risk of freezing when operating at or below 32 F.

Another tip is to keep the water system dry and use water from jugs for drinking and cooking. Use someone else's lavatory for everything else and with this method you won't need to keep the furnace on. And with nothing in the tanks or lines to freeze, this method will work in the coldest of climates.

The best advice may be to talk with other owners that have a lot of experience in cold weather camping, or contact a Dealership or service center located in a cold area.

(Editor's Note: Thanks again Jim, for an excellent and very timely article. Your continued support is appreciated by all).

Freightliner ad

THE RIGHT FRONT PROTECTION UNIT

When placing my factory order for the Discovery, I made it a point that I did not want the front bra option, thinking there would definitely be no problem whatsoever in ordering a high impact-resistant protective front shield or guard. Also, past experience has taught me that front bra's will and do create more problems than simply providing protection. Well, shopping for the elusive shield, for a Discovery coach, became a major project of three years.

The major manufacturers were really having a serious problem the few Discovery installations on the road and did not want to install any more, so there was a hold. The problem stemmed from the skin section, where the shield was attached to the skin. It was pulling loose due to road vibration, thus tearing the skin and elongating the attaching screw holes. Before a damaged coach got back to the manufacturer's shop, the front became a mess and the shop had to fully repair the complete area of the coach. They refused to install another shield, even without any warranty. So, back to square one! After about four months of problems, they found that the front skin of a Discovery was too thin walled to support a rigid guard of any kind.

I looked into 3M's Invinca-Shield, an invisible film with UV inhibitors that is installed over the base coat of the coach like dark window film. After much soul searching, I rejected this type of protection due to the special graphics on the front of my coach. So, back to square one again.

Well, lo and behold, I met Dean Huges of Progressive Creations, Inc., the makers of Coach-Gard. I explained my problems. Dean measured my coach inside and out, took photos and called his shop staff. He came to the conclusion that a Coach-Gard could be designed that did not require drilling holes in my coach front. Also, he wanted a challenge and opportunity to do his firm's first Discovery coach installation.

We set up an installation appointment at his shop in Mesa, AZ. Early in the morning so his crew would have some extra time to refine some of their measurements and findings. After three

hours, Dean and myself were on the road testing the shield installation. It came through with flying colors!

The guard is made with GE Lexan 1/4" polycarbonate material and is aerodynamically shaped to divert air stream. It does not touch the front of the coach, but gives full frontal protection of the rig. Also, it is hinged for easier cleaning of the front coach skin and access to the rear of the shield. It is great protection and it also looks sharp.

I have been stopped many times by other Discovery owners and even some other coach manufacturers, asking where and how I obtained my Coach-Gard, how was it performing and was I totally satisfied? Needless to say, I am very happy indeed.

If you are looking for this type of product or need more information, you may contact the following:

Dean Huges, President
1053 S. 81st Street, Fountain of the Sun
Mesa, AZ. 85208
1-800-8114239
www.lowcardeflector.com

Take care, safe travel and happy motoring,

Ted VanWinkle

(Editor's Note- this article is not an advertisement or an endorsement of this product by DOAI. We are providing you with one member's experiences and review of a product. Other such reviews are welcomed from the membership)

Spread the word about how proud your are to be a member of DOAI. We need new members- just tell 'em!!



**DISCOVERY OWNERS ASSOCIATION, INC.
MEMBERSHIP APPLICATION**

Welcome to an organization open to all owners of Discovery Motorhomes by Fleetwood, intended to foster social opportunities and information exchange among members.

Dues are **\$20** for the first year, and **\$16** each year thereafter, due in the initial month joined.

Mail with checks, payable to: Discovery Owners Association, Inc., to Sharon Ayer, Membership Chairman, 91 East Donahoe, Chula Vista, CA 91911.

LAST NAME _____ FIRST _____ CO-PILOT _____

Street _____ CITY _____ State _____ ZIP _____

Phone _____ Cell Phone _____ E-mail _____

Discovery : Year _____ Length _____ Slide? Yes ___ No ___ Full Time _____ Part Time _____

Travel/Motorhome Memberships: _____

Hobbies/Interests*: _____

Areas of Expertise/Background*: _____

Positions in Discovery Owners Association, Inc. of possible interest to you* _____

Indicate willingness to participate as a volunteer if called upon*: Yes ___ No ___ Activities of

Particular _____

What are you looking for from this organization? _____

Comments: _____

*Indicate which family member if appropriate

OUR FIRST RALLY OF 2001



EMERALD DESERT

WESTERN REGION RALLY - PALM DESERT, CA
ALL SITES WITH FULL HOOKUPS

- PARADE OF HOMES
- ARTS & CRAFTS
- BOOK SWAP
- MICROWAVE CLASS
- DRIVER ROUNDTABLE
- CO-PILOT ROUNDTABLE

JAN 7-11, 2001

FLEETWOOD FACTORY SERVICE

VENDOR DISPLAYS & SEMINARS – WELCOME PARTY – BBQ PARTY - FAREWELL DINNER
GOLF TOURNAMENT

3 CONTINENTAL BREAKFASTS + 3 DINNERS – MON, TUE & WED
SEMINARS BY FLEETWOOD-FREIGHTLINER-CUMMINS-ONAN-MIKE THOMPSON

Wagon Masters:

Sonny & Sharon Ayer-Springer
Wes & Sharon Patterson

checks payable to Discovery Owners Association, Inc.

Mail to: Sharon Ayer
91 E. Donohoe

Golf Coordinators: David & Betty Wickersham (call 714-328-9191)

Chula Vista, CA 91911

Phantom Help: Ted & Artie Van Winkle

1-888-594-6818 E-mail: sayer40152@aol.com

Cost is \$140 per rig with two adults

(If you plan to arrive early or stay extra days, group rates will apply- Call Sandra Mitchell at Emerald Desert at 1-800-426-4678 for reservations)

Please help us plan – register by Dec 23, 2000 (no refunds after Dec 26, 2000)

Last Name _____ First _____ Co-Pilot _____

Address _____ E-Mail _____

City/Town _____ State _____ Zip _____ Tele _____

Emergency Contact _____ Phone No. _____

Volunteers ---We Need Your Help!!!

YES, I WILL HELP WITH:

- | | | |
|-------------------------|-------------------------|----------------------|
| PARKING CREW _____ | SEMINAR HELPERS _____ | RALLY REPORTER _____ |
| REGISTRATION-INFO _____ | DOOR PRIZE-RAFFLE _____ | WELCOME BAGS _____ |
| CLEANUP CREW _____ | VENDORS _____ | BREAKFAST HELP _____ |
| WHERE EVER NEEDED _____ | OTHER _____ | |

FRIENDSHIP RALLY OF 2001



LAZYDAYS

EASTERN REGION RALLY - SEFFNER, FL
9 MILES EAST OF TAMPA – EXIT 8 ON INTERSTATE RTE 4
ALL SITES WITH FULL HOOKUPS W/ 30 AMPS

FEB 1-4, 2001

cut along this line

*******FRIENDSHIP RALLY*******

February 1-4, 2001 4 Days – 3 Nights

VENDOR DISPLAYS & SEMINARS - GAMES - SWIMMING
BREAKFASTS-LUNCHES-FRIDAY & SATURDAY CATERED DINNERS

DISNEY, FLYING J, SEAWORLD & BUSH GARDENS all within 20 minutes to 2 hours
Many new & used coaches to view-adjacent to Campers World

COST: \$105.00	per rig with 2 adults	_____	checks payable to Discovery Owners Association, Inc.
\$85.00	per rig with 1 adult	_____	Mail check & application to: Vincent Pizzano
\$29.00	per rig per extra person	_____	4712 Coachman Road
\$24.64	early arrival/late departure	_____	New Port Richey, FL 34655-1501
	Total	_____	Phone 1-727-376-2502

Check # _____ Bank _____

If you plan to park with another group or family, you must register together, as sites will be assigned upon receipt of registration.

DO YOU NEED HANDICAPPED PARKING? ID # _____ IS THIS YOUR FIRST DISCOVERY RALLY? _____

Please help us plan – applications must be received by January 1, 2001 (no refunds after January 16, 2001)

Last Name _____ First _____ Co-Pilot _____

Address _____ E-Mail _____

City/Town _____ State _____ Zip _____ Tele _____

Emergency Contact _____ Phone No. _____

Volunteers ---We Need Your Help!!!

YES, I WILL HELP WITH:

DECORATION	_____	SEMINAR HELPERS	_____	RALLY REPORTER	_____
REGISTRATION-INFO *	_____	DOOR PRIZE-RAFFLE	_____	50/50	_____
CLEANUP CREW	_____	VENDORS HELPERS	_____	WHEREVER NEEDED	_____
RALLY PHOTOGRAPHER	_____	CARAVAN LEADERS	_____	OTHER	_____

* Please arrive one day early for training

Caravan to FMCA Rally in Brooksville, FL – February 6-10, 2001 YES _____ NO _____

DISCOVERY OWNERS ASSOCIATION, INC.

**DO YOU KNOW WHEN YOUR DUES ARE DUE?
REMEMBER- RENEWAL FEE IS \$16 NOT \$20.**

CHECK YOUR ADDRESS LABEL BELOW AND WE TELL YOU YOUR RENEWAL DATE-

DON'T BE DELINQUENT – BE ELOQUENT - BE ON-TIME

**So please review if you are past the renewal date in the label below, as we
Discovery Owners should stick together, and we really want you with us!**

**DISCOVERY OWNERS ASSOCIATION, INC.
SHARON AYER, MEMBERSHIP DIRECTOR
91 EAST DONOHOE
CHULA VISTA, CA 91911**

**PRESORTED
FIRST-CLASS MAIL
U.S. POSTAGE PAID
EZ MAILER**

Address Service Requested